

GLOUCESTER COUNTY SURVEY MARK DATA SHEET

STATION NO.

030

HORIZONTAL DATA :

VA. STATE PLANE COORD. - SOUTH ZONE (NAD 1983)

UNITS	EASTING (X)	NORTHING (Y)
METERS	3671417.218	1136479.699
U.S. SURVEY FT.	12045307.989	3728600.479
LATITUDE (DMS)	37 32 50.20326	
LONGITUDE (DMS)	76 33 35.97316	
SCALE FACTOR	0.99995031	
CONVERGENCE \sphericalangle (DMS)	1 10 38.78	

STATION DESCRIPTION :

DISTRICT : PETSWORTH

A 3 1/4" ALUMINUM DISK MONUMENT SET APPROXIMATELY FLUSH WITH THE GROUND STAMPED STATION NO. 030. TO REACH: FROM THE INTERSECTION OF U.S. ROUTE 17 AND STATE ROUTE 198 AT GLENN'S, GO SOUTHEAST ABOUT 3.2 MILES ON STATE ROUTE 198 TO A TAR AND GRAVEL DRIVE ON LEFT.

VERTICAL DATA :

REF. TO NATL. GEOD. VERT. DATUM (1988)

UNITS	STATION ELEVATION
METERS	12.52
U.S. SURVEY FT.	41.06

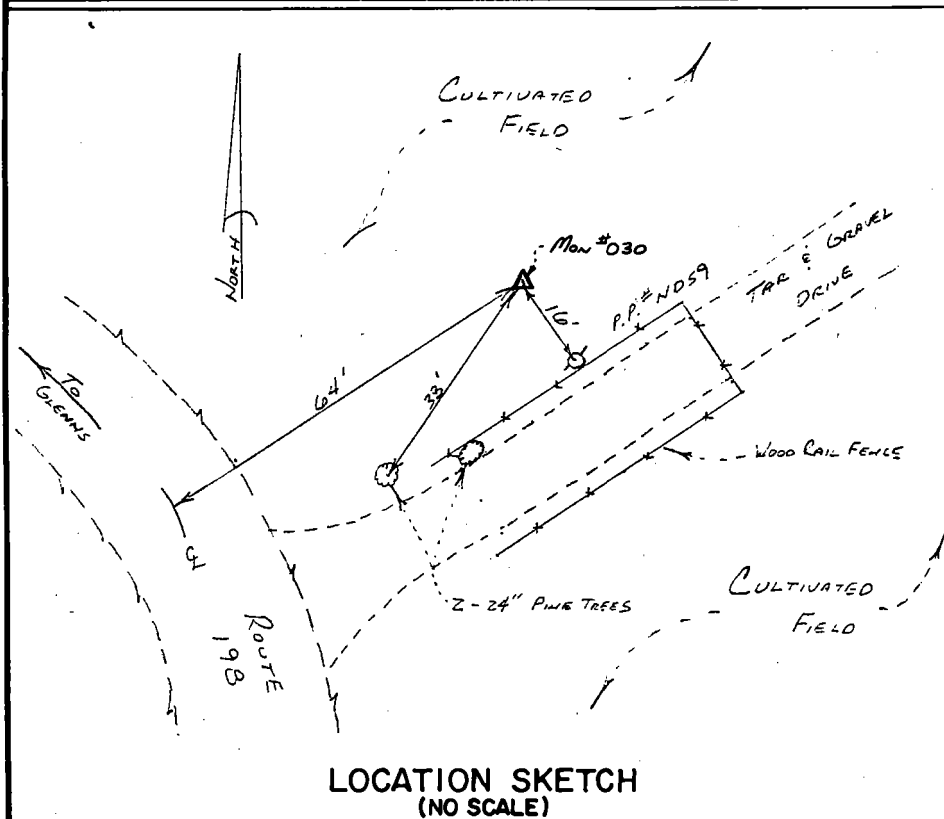

LOCATION SKETCH
(NO SCALE)

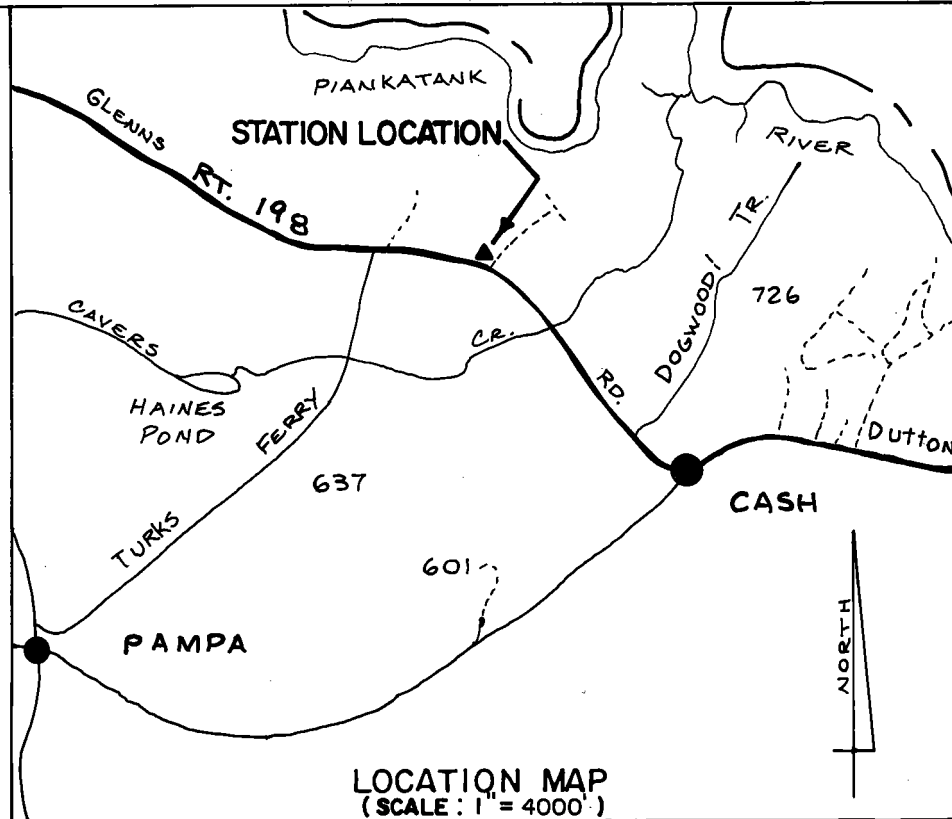

LOCATION MAP
(SCALE: 1" = 4000')

DATE: JANUARY, 1992

NOTE: USERS OF MONUMENTS LOCATED ON PRIVATE PROPERTY MUST OBTAIN LAND OWNERS PERMISSION BEFORE ENTERING



DANSON & PHILLIPS, P.C.

CERTIFIED LAND SURVEYORS
(804) 693-2993