

# GLOUCESTER COUNTY SURVEY MARK DATA SHEET

**STATION NO.**  
039

HORIZONTAL DATA :		
VA. STATE PLANE COORD. - SOUTH ZONE (NAD 1983)		
UNITS	EASTING (X)	NORTHING (Y)
METERS	3665437.826	1120535.727
U.S. SURVEY FT.	12025690.601	3676290.964
LATITUDE (DMS)		37 24 17.02944
LONGITUDE (DMS)		76 37 52.38339
SCALE FACTOR		0.99994561
CONVERGENCE $\sphericalangle$ (DMS)		1.8 3.16
VERTICAL DATA :		
REF. TO NATL. GEOD. VERT. DATUM (1988)		
UNITS	STATION ELEVATION	
METERS	15.10	
U.S. SURVEY FT.	49.55	

**STATION DESCRIPTION :**

**DISTRICT :** PETSORTH

A 3-1/4" ALUMINUM DISK MONUMENT SET APPROXIMATELY FLUSH WITH THE GROUND STAMPED STATION NO. 039. TO REACH: FROM THE INTERSECTION OF U. S. ROUTE 17 AND STATE ROUTE 606 AT ARK, GO ABOUT 4.2 MILES SOUTHWEST ON STATE ROUTE 606 TO THE INTERSECTION OF STATE ROUTE 606 AND STATE ROUTE 610 AND THE MONUMENT SITE.

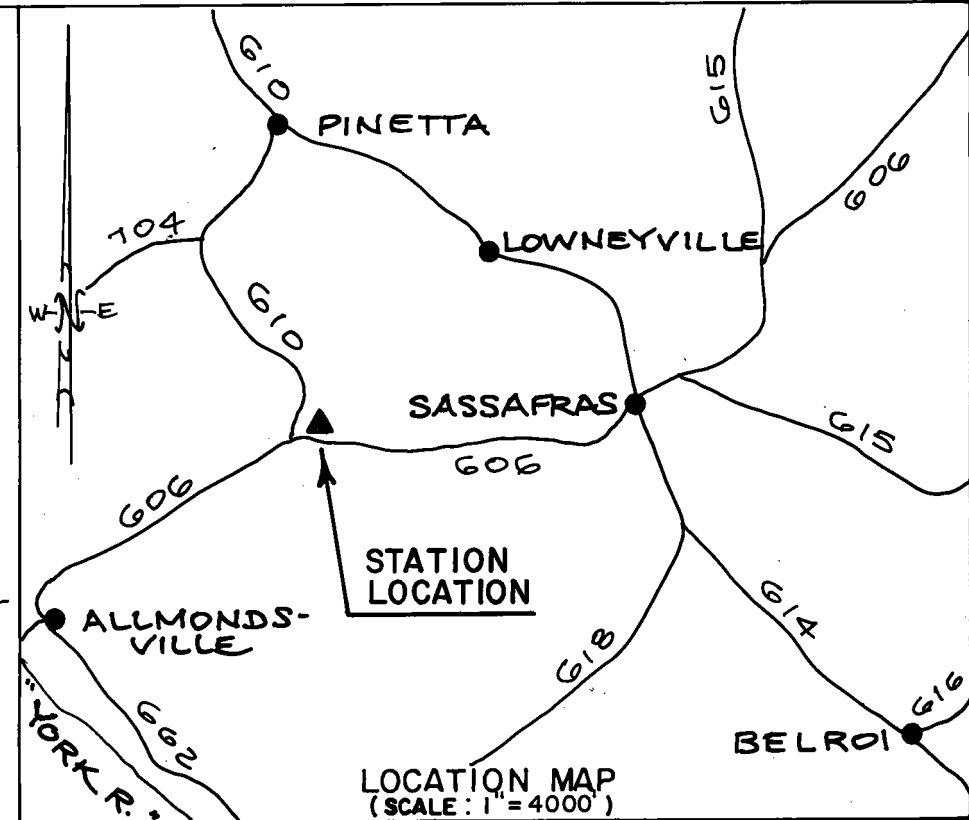
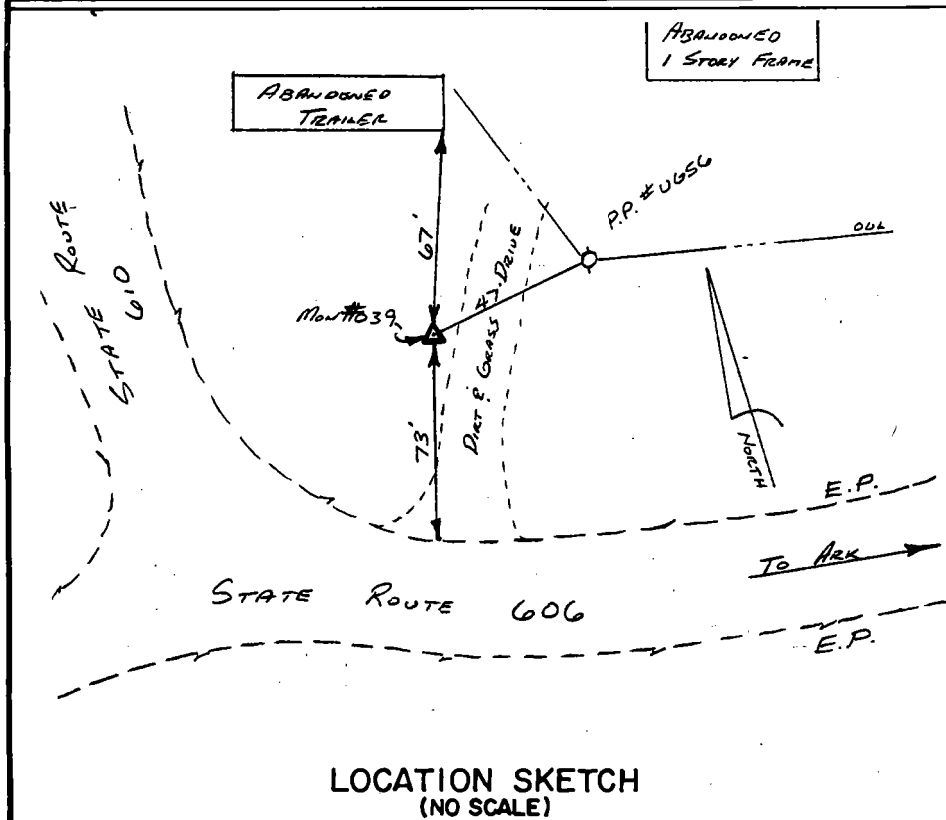

DATE: JANUARY, 1992

NOTE: USERS OF MONUMENTS LOCATED ON PRIVATE PROPERTY  
MUST OBTAIN LAND OWNERS PERMISSION BEFORE ENTERING



**DAWSON & PHILLIPS, P.C.**  
CERTIFIED LAND SURVEYORS  
(804) 693-2993